

Community Information

Temecula





TEMECULA

Temecula is well known for its championship golf courses, a climate perfect for serene and beautiful hot-air ballooning adventures, and award-winning wineries nestled in 3,000 acres of picturesque wine country, but that's just the beginning. The community's mix of entertaining activities and friendly residents makes visitors want to return again and again.

Located in the heart of Temecula, the Old Town district blends historic buildings with over 640 antique dealers, unique shopping, and restaurants. Old Town Temecula is the site of many special events including car shows, semi-annual Rod Runs, Western Days, and summer weekend entertainment. Take a jaunt in a horse-drawn carriage or stroll along the wooden boardwalks. Every Saturday, visit the popular Farmer's Market which offers a wealth of fresh produce, flowers, and crafts. Tour the Temecula Valley Museum and discover the city's historical treasures, enjoy the wacky inventor Professor Phineas Pennypickle's home-workshop, at the Imagination Workshop Children's Museum or experience an evening out at our Old Town Temecula Community Theater.

If it's shopping you're looking for, you'll be sure to find that one-of-a-kind item in a quaint specialty boutique or one of Temecula's modern neighborhood centers. The Promenade Mall and Power Center offers the convenience of large department store shopping at its best. When it's time to dine, an array of dining experiences will fit any taste or budget.

Great weather and fresh air will encourage you to take the family for a hike on the Santa Rosa Plateau Wildlife Preserve, or delight in a day of boating and fishing at Lake Skinner, the site of the annual Balloon & Wine Festival, or nearby Diamond Valley Lake.

Just south of Temecula, the Pechanga Tribe of American Indians operates the Pechanga Resort and Entertainment Center where visitors can enjoy gaming, boxing, or concerts.

History

Since its early beginning, the Temecula Valley has always been a place where the combination of mild climate and beautiful rolling hills have attracted human settlement.

The name Temecula comes from the Luiseño Indian word "Temecunga" - "temet" meaning "sun" and "-ngna" which means "place of". The Spanish interpreted and spelled the word as "Temecula". Over the years, the meaning of "Temecula" has been translated into several different versions of this interpretation, including the most popular, which is "Where the sun breaks through the mist".

The hillsides were the home of the Temecula Indians, the first residents of the area. Ancestors of the Temecula Indians were in this area as early as 900 A.D. The native people from here to the coast who shared the same language and culture became commonly known as the Luiseños, because many of their villages were once under the influence of Mission San Luis Rey.

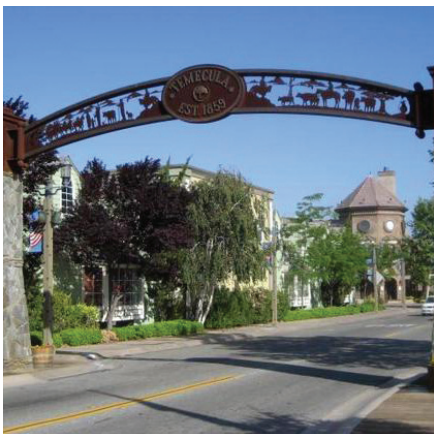



Wine Country

Less than 60 miles north of San Diego and 90 miles southeast of Los Angeles lies Temecula Valley Wine Country, the heart of California's South Coast wine region. Rolling hills covered with vineyards, expansive views reaching to 11,000 foot high mountains, air swept by ocean breezes, and world-class wines make Temecula Valley Wine County a beautiful and fun area to visit.

These wineries produce award-winning wines made possible by a unique microclimate and well-drained granite soils. The 1500 foot elevation makes for cool summer nights, and delightful breezes come through the vineyards every afternoon throughout the summer.

More information about the wineries, wine tours, or special events can be found on the Temecula Valley Winegrowers Association website, www.temeculawines.org



As you can see above most Temecula Wineries are centrally located around Rancho California Rd near the 79 south and 15 freeways.

1. Hart Winery
2. Callaway Vineyard and Winery
3. Bailey Vineyard and Winery
4. Miramonte Winery
5. Mount Palomar Winery
6. Falkner Winery
7. Thornton Winery
8. Churon Winery
9. Stuart Cellars Winery
10. Maurice Car'rie Winery
11. VR La Cereza*
12. Briar Rose*
13. Bella Vista Cilurzo Winery
14. South Coast Winery
15. Ponte Family Estate Winery
16. Weins Family Cellars
17. Wilson Creek Winery
18. Palumbo Winery
19. Filsinger*
20. Leonesse Cellars
21. Keyways Vineyard & Winery

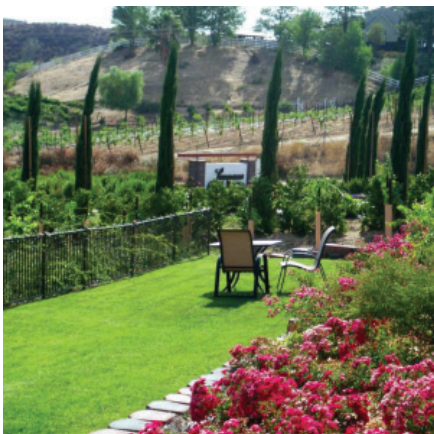



Temecula Valley Balloon & Wine Festival

Festival demographics include visitors from San Diego, Riverside, Los Angeles and Orange counties with 38,000 people attending during the Festival weekend. The Temecula Valley Balloon & Wine Festival offers a "Festival within a Festival," with top-name concerts, wine tasting in the Wine Gardens, Kids Faire, Arts & Crafts and Commercial exhibits and the Food Court. Wine tasting features different premium wines from numerous Temecula Valley wineries as well as others from Southern California.

Make your Festival experience memorable and book a hot air balloon flight. Your flight will begin at sunrise as the balloon lifts gently into the sapphire skies above Lake Skinner. Balloons cannot "steer" and must fly with the gentle breezes of the air currents. You could find yourself back at the Festival grounds or floating gracefully over the Temecula Valley wine country. Either way your pilot will return you safely to the Festival and an afternoon of fun.

The Temecula Valley Balloon & Wine Festival is not a city organized event. More information about the festival can be found at www.tvbwf.com



Things To Do

Discover Temecula's spectacular natural beauty, rich history, unlimited shopping, year-round entertainment and recreation for the entire family! Temecula is well known for its championship golf courses, a climate perfect for serene and beautiful hot-air ballooning adventures, and award-winning wineries nestled in 3,000 acres of picturesque wine country, but that's just the beginning. The community's mix of entertaining activities and friendly residents makes visitors want to return again and again.

Located in the heart of Temecula, the Old Town district blends historic buildings with over 640 antique dealers, unique shopping, and restaurants. Old Town Temecula is the site of many special events including car shows, semi-annual Rod Runs, Western Days, and summer weekend entertainment. Take a jaunt in a horse-drawn carriage or stroll along the wooden boardwalks. Every Saturday, visit the popular Farmer's Market which offers a wealth of fresh produce, flowers, and crafts. Tour the Temecula Valley Museum and discover the city's historical treasures, or enjoy the wacky inventor Professor Phineas Pennypickle's home-workshop, the Imagination Workshop Children's Museum.

If it's shopping you're looking for, you'll be sure to find that one-of-a-kind item in a quaint specialty boutique or one of Temecula's modern neighborhood centers. The Promenade Mall and Power Center offers the convenience of large department store shopping at its best.

When it's time to dine, an array of dining experiences will fit any taste or budget.

Great weather and fresh air will encourage you to take the family for a hike on the Santa Rosa Plateau Wildlife Preserve, or delight in a day of boating and fishing at Lake Skinner, the site of the annual Balloon & Wine Festival, or nearby Diamond Valley Lake.

Just south of Temecula, the Pechanga Tribe of Luiseno Indians operates the Pechanga Resort and Entertainment Center where visitors can enjoy gaming, boxing, or concerts.

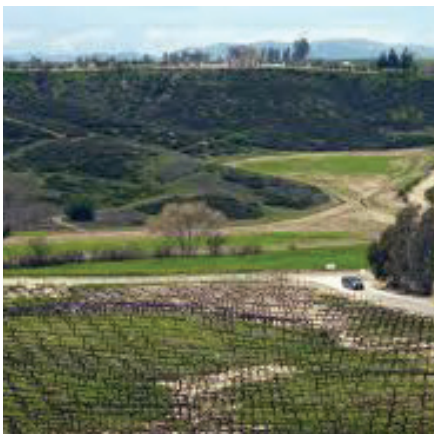



Utilities

Electric: Southern California Edison 1-800-684-8123

Gas: Southern California Gas Company 1-800-427-2200

High Speed Internet: Time Warner Cable 1-888-683-1000
Verizon DSL and FiOS 1-800-483-4000

Phone: Verizon 1-800-483-4000
Southern California Telephone Company 1-800-840-6673

Sewer: Eastern Municipal Water 1-800-698-0400

Television: Time Warner 1-888-892-2253
Verizon FIOS 1-888-933-3331

Water: Rancho California Water 1-951-296-6900
Automated Information Line 1-951-296-6930

Trash: CR&R 1-800-755-8112



Parks

Bahia Vista Park, Butterfield Stage Park, Calle Aragon Park, Crowne Hill Park, Harveston Community Park, Harveston Lake Park, John Magee Park, Kent Hintergardt Memorial Park, Loma Linda Park, Long Canyon Creek Park, Margarita Community Park, Meadows Park, Nakayama Park, Nicolas Road Park, Pablo Apis Park, Pala Community Park, Paloma Del Sol Park, Paseo Gallante Park, Patricia H. Birdsall Sports Park, Redhawk Community Park, Riverton Park, Ronald Reagan Sports Park, Rotary Park, Sam Hicks Monument Park, Serena Hills Park, Stephen Linen Jr. Memorial Park, Sunset Park, Temecula Creek Trail Park, Temecula Duck Pond & Veterans Memorial, Temeku Hills Park, Vail Ranch Park, Veteran's Park, Voorburg Park, Winchester Creek Park

Facilities

Community Recreation Center (CRC)
30875 Rancho Vista Road / 951-694-6410

Mary Phillips Senior Center
41845 Sixth Street / 951-694-6464

Old Town Temecula Community Theater
42051 Main Street / 1.866.OLD.TOWN

Old Town Parking Garage
28690 Mercedes Street

Pennypickle's Workshop
42081 Main Street / 951-308-6376

Temecula Community Center (TCC)
28816 Pujol Street / 951-694-6469





Temecula Museum
28314 Mercedes Street / 951-694-6450

Temecula Skate Park: Ronald Reagan Sports Park
42569 Margarita Road / 951-695-1409

Education

Temecula Valley Unified School District

31350 Rancho Vista Road / Temecula, CA 92592
(951) 676-2661 Phone / (951) 695-7121 Fax / www.tvusd.k12.ca.us

Elementary Schools

Alamos
38200 Pacific Park Dr. / Murrieta 92563
Phone: (951) 294-6760 Fax: (951) 294-6770

Abby Reinke
43799 Sunny Meadows Dr. / Temecula 92592
Phone: (951) 302-6610 Fax: (951) 302-6616

Barnett (Ysabel)
39925 Harveston Dr. / Temecula 92591
Phone: (951) 296-5579 Fax: (951) 296-9029

Crowne Hill
33535 Old Kent Road / Temecula 92592
Phone: (951) 294-6370 Fax: (951) 294-6373

French Valley
36680 Cady Rd / Winchester 92596
Phone: (951) 926-3643 Fax: (951) 926-3683

Jackson (Helen Hunt)
32400 Camino San Dimas / Temecula 92592
Phone: (951) 302-5199 Fax: (951) 302-6643

LaVorgna
31777 Algarve Ave. / Winchester 92596
Phone: (951) 294-6385 Fax: (951) 294-6388

Nicolas Valley
39600 N. General Kearney / Temecula 92591
Phone: (951) 695-7180 Fax: (951) 695-7186

Paloma
42940 Via Rami / Temecula 92592
Phone: (951) 302-5165 Fax: (951) 302-5176

Pauba Valley
33125 Regina Dr. / Temecula 92592
Phone: (951) 302-5140 Fax: (951) 302-5146





Rancho
31530 La Serena Way / Temecula 92591
Phone: (951) 695-7150 Fax: (951) 695-7154

Red Hawk
32045 Camino San Jose / Temecula 92592
Phone: (951) 302-5125 Fax: (951) 302-5133

Temecula Elementary
41951 Moraga Rd. / Temecula 92591
Phone: (951) 695-7130 Fax: (951) 695-7137

Temecula Luiseño
45754 Wolf Creek Dr. North / Temecula 92592
Phone: (951) 294-6340 Fax: (951) 294-6343

Tony Tobin
45200 Morgan Hill Dr. / Temecula 92592
Phone: (951) 294-6355 Fax: (951) 294-6358

Vail
29915 Mira Loma Dr. / Temecula 92592
Phone: (951) 695-7140 Fax: (951) 695-7148

Vintage Hills
42240 Camino Romo / Temecula 92592
Phone: (951) 695-4260 Fax: (951) 695-4268



Middle Schools

Bella Vista
31650 Browning St. / Murrieta 92563
Phone: (951) 294-6600 Fax: (951) 294-6624

Day (James L.)
40775 Camino Campos Verdes / Temecula 92591
Phone: (951) 699-8138 Fax: (951) 699-4198

Gardner (Erle Stanley)
45125 Via Del Coronado / Temecula 92592
Phone: (951) 699-0080 Fax: (951) 699-0081

Margarita
30600 Margarita Rd. / Temecula 92591
Phone: (951) 695-7370 Fax: (951) 695-7378

Temecula
42075 Meadows Pkwy. / Temecula 92592
Phone: (951) 302-5151 Fax: (951) 302-5160

Vail Ranch
33340 Camino Pierda Rojo / Temecula 92592
Phone: (951) 302-5188 Fax: (951) 302-5195





High Schools

Chaparral High School
27215 Nicolas Rd. / Temecula, CA 92591
Phone: (951) 695-4200 Fax: (951) 695-4219

Great Oak High School
32555 Deer Hollow Way / Temecula, CA 92592
Phone: (951) 294-6450 Fax: (951) 294-6477

Temecula Valley High School
31555 Rancho Vista Rd. / Temecula, CA 92592
Phone: (951) 695-7300 Fax: (951) 695-7311

Alternative High Schools

Rancho Vista High School (Continuation)
32225 Pio Pico Road / Temecula 92592
Phone: (951) 695-7320 Fax: (951) 294-6304

Susan H. Nelson High School (Independent Study)
32225 Pio Pico Road / Temecula 92592
Phone: (951) 695-7360 Fax: (951) 294-6303



Home School

Rolling Hills Academy Home (K-8 Home School)
32225 Pio Pico Road / Temecula, CA 92592
Phone: (951) 506-7908 Fax: (951) 294-6354

Adult Schools

Temecula Valley Adult School
31340 Rancho Vista Rd. / Temecula, CA 92592
Phone: (951) 506-7996 Fax: (951) 695-7336

Charter Schools

Keegan Academy
28780 Single Oak Drive, #242 / Temecula, CA 92590
Phone: (951) 595-9095

Temecula Valley Charter
35755 Abelia / Winchester, CA 92596
Phone: (951) 294-6775 Fax: (951) 294-6780

Temecula Preparatory
35777 Abelia / Winchester, CA 92596
Phone: (951) 926-6776 Fax: (951) 926-6797



City of Temecula 2020 Pop-Facts Demographics Snapshot

Pop-Facts Summary

Description	Temecula city (0678120)	
	Total	%
Population		
2025 Projection	124,337	
2020 Estimate	117,413	
2010 Census	100,097	
2000 Census	54,369	
Growth 2020 - 2025		5.90%
Growth 2010 - 2020		17.30%
Growth 2000 - 2010		84.11%
Households		
2025 Projection	38,094	
2020 Estimate	36,203	
2010 Census	31,774	
2000 Census	17,297	
Growth 2020 - 2025		5.22%
Growth 2010 - 2020		13.94%
Growth 2000 - 2010		83.70%
Family Households		
2025 Projection	31,160	
2020 Estimate	29,581	
2010 Census	25,880	
2000 Census	14,333	
Growth 2020 - 2025		5.34%

City of Temecula 2020 Pop-Facts Demographics Snapshot

Pop-Facts Demographic Snapshot

Description	Temecula city (0678120)	
	Total	%
2020 Est. Population by Single-Classification Race	117,413	
White Alone	77,630	66.12%
Black or African American Alone	5,151	4.39%
Amer. Indian and Alaska Native Alone	1,243	1.06%
Asian Alone	13,479	11.48%
Native Hawaiian and Other Pac. Isl. Alone	457	0.39%
Some Other Race Alone	10,512	8.95%
Two or More Races	8,941	7.62%
2020 Est. Population by Hispanic or Latino Origin	117,413	
Not Hispanic or Latino	84,071	71.60%
Hispanic or Latino:	33,342	28.40%
Mexican	26,817	80.43%
Puerto Rican	1,308	3.92%
Cuban	348	1.04%
All Other Hispanic or Latino	4,869	14.60%
2020 Est. Hisp. or Latino Pop by Single-Class. Race	33,342	
White Alone	18,199	54.58%
Black or African American Alone	467	1.40%
American Indian and Alaska Native Alone	526	1.58%
Asian Alone	301	0.90%
Native Hawaiian and Other Pacific Islander Alone	52	0.16%
Some Other Race Alone	10,340	31.01%
Two or More Races	3,457	10.37%
2020 Est. Pop by Race, Asian Alone, by Category	13,479	
Chinese, except Taiwanese	949	7.04%
Filipino	6,751	50.09%
Japanese	584	4.33%
Asian Indian	1,125	8.35%
Korean	1,009	7.49%
Vietnamese	1,146	8.50%
Cambodian	559	4.15%
Hmong	13	0.10%
Laotian	113	0.84%
Thai	367	2.72%
All Other Asian Races Including 2+ Category	863	6.40%
2020 Est. Population by Ancestry	117,413	
Arab	589	0.50%
Czech	353	0.30%

City of Temecula 2020 Pop-Facts Demographics Snapshot

Pop-Facts Demographic Snapshot

Description	Temecula city (0678120)	
	Total	%
Danish	434	0.37%
Dutch	1,337	1.14%
English	9,485	8.08%
French (except Basque)	2,109	1.80%
French Canadian	880	0.75%
German	12,034	10.25%
Greek	651	0.55%
Hungarian	339	0.29%
Irish	8,196	6.98%
Italian	6,494	5.53%
Lithuanian	103	0.09%
United States or American	4,159	3.54%
Norwegian	1,547	1.32%
Polish	2,216	1.89%
Portuguese	613	0.52%
Russian	680	0.58%
Scottish	1,659	1.41%
Scotch-Irish	1,313	1.12%
Slovak	116	0.10%
Subsaharan African	221	0.19%
Swedish	1,125	0.96%
Swiss	164	0.14%
Ukrainian	177	0.15%
Welsh	456	0.39%
West Indian (except Hisp. groups)	33	0.03%
Other ancestries	45,959	39.14%
Ancestry Unclassified	13,971	11.90%

2020 Est. Pop Age 5+ by Language Spoken At Home	110,270	
Speak Only English at Home	78,992	71.64%
Speak Asian/Pac. Isl. Lang. at Home	7,919	7.18%
Speak IndoEuropean Language at Home	2,753	2.50%
Speak Spanish at Home	19,929	18.07%
Speak Other Language at Home	677	0.61%

2020 Est. Population by Sex	117,413	
Male	57,501	48.97%
Female	59,912	51.03%

2020 Est. Population by Age	117,413	
Age 0 - 4	7,143	6.08%
Age 5 - 9	7,907	6.73%
Age 10 - 14	8,760	7.46%
Age 15 - 17	5,710	4.86%
Age 18 - 20	5,242	4.46%
Age 21 - 24	7,238	6.16%

City of Temecula 2020 Pop-Facts Demographics Snapshot

Pop-Facts Demographic Snapshot

Description	Temecula city (0678120)	
	Total	%
Age 25 - 34	16,005	13.63%
Age 35 - 44	14,390	12.26%
Age 45 - 54	17,107	14.57%
Age 55 - 64	15,189	12.94%
Age 65 - 74	7,960	6.78%
Age 75 - 84	3,548	3.02%
Age 85 and over	1,214	1.03%
Age 16 and over	91,724	78.12%
Age 18 and over	87,893	74.86%
Age 21 and over	82,651	70.39%
Age 65 and over	12,722	10.84%
2020 Est. Median Age	35.5	
2020 Est. Average Age	36.7	
2020 Est. Male Population by Age	57,501	
Age 0 - 4	3,621	6.30%
Age 5 - 9	4,008	6.97%
Age 10 - 14	4,434	7.71%
Age 15 - 17	2,888	5.02%
Age 18 - 20	2,674	4.65%
Age 21 - 24	3,644	6.34%
Age 25 - 34	8,112	14.11%
Age 35 - 44	6,877	11.96%
Age 45 - 54	8,067	14.03%
Age 55 - 64	7,471	12.99%
Age 65 - 74	3,716	6.46%
Age 75 - 84	1,503	2.61%
Age 85 and over	486	0.85%
2020 Est. Median Age, Male	34.2	
2020 Est. Average Age, Male	35.9	
2020 Est. Female Population by Age	59,912	
Age 0 - 4	3,522	5.88%
Age 5 - 9	3,899	6.51%
Age 10 - 14	4,326	7.22%
Age 15 - 17	2,822	4.71%
Age 18 - 20	2,568	4.29%
Age 21 - 24	3,594	6.00%
Age 25 - 34	7,893	13.17%
Age 35 - 44	7,513	12.54%
Age 45 - 54	9,040	15.09%
Age 55 - 64	7,718	12.88%
Age 65 - 74	4,244	7.08%
Age 75 - 84	2,045	3.41%

City of Temecula 2020 Pop-Facts Demographics Snapshot

Pop-Facts Demographic Snapshot

Description	Temecula city (0678120)	
	Total	%
Age 85 and over	728	1.22%
2020 Est. Median Age, Female	36.8	
2020 Est. Average Age, Female	37.4	
2020 Est. Pop Age 15+ by Marital Status	93,603	
Total, Never Married	28,173	30.10%
Males, Never Married	14,251	15.22%
Females, Never Married	13,922	14.87%
Married, Spouse present	48,968	52.31%
Married, Spouse absent	4,372	4.67%
Widowed	3,404	3.64%
Males Widowed	554	0.59%
Females Widowed	2,850	3.04%
Divorced	8,686	9.28%
Males Divorced	3,715	3.97%
Females Divorced	4,971	5.31%
2020 Est. Pop Age 25+ by Edu. Attainment	75,413	
Less than 9th grade	2,420	3.21%
Some High School, no diploma	3,084	4.09%
High School Graduate (or GED)	15,843	21.01%
Some College, no degree	21,696	28.77%
Associate Degree	8,062	10.69%
Bachelor's Degree	15,571	20.65%
Master's Degree	6,729	8.92%
Professional School Degree	1,101	1.46%
Doctorate Degree	907	1.20%
2020 Est. Pop Age 25+ by Edu. Attain., Hisp./Lat.	18,651	
No High School Diploma	3,444	18.47%
High School Graduate	4,960	26.59%
Some College or Associate's Degree	6,867	36.82%
Bachelor's Degree or Higher	3,380	18.12%
2020 Est. Households by Household Type	36,203	
Family Households	29,581	81.71%
Nonfamily Households	6,622	18.29%
2020 Est. Group Quarters Population	144	
2020 HHs by Ethnicity, Hispanic/Latino	8,201	22.65%
2020 Est. Households by HH Income	36,203	
Income < \$15,000	1,612	4.45%
Income \$15,000 - \$24,999	1,333	3.68%

City of Temecula 2020 Pop-Facts Demographics Snapshot

Pop-Facts Demographic Snapshot

Description	Temecula city (0678120)	
	Total	%
Income \$25,000 - \$34,999	1,900	5.25%
Income \$35,000 - \$49,999	2,805	7.75%
Income \$50,000 - \$74,999	4,844	13.38%
Income \$75,000 - \$99,999	4,884	13.49%
Income \$100,000 - \$124,999	4,466	12.34%
Income \$125,000 - \$149,999	3,872	10.70%
Income \$150,000 - \$199,999	4,809	13.28%
Income \$200,000 - \$249,999	2,555	7.06%
Income \$250,000 - \$499,999	2,288	6.32%
Income \$500,000+	835	2.31%
2020 Est. Average Household Income	\$128,557	
2020 Est. Median Household Income	\$104,050	

2020 Median HH Inc. by Single-Class.

Race or Eth.

White Alone	\$106,946	
Black or African American Alone	\$98,713	
American Indian and Alaska Native Alone	\$59,191	
Asian Alone	\$101,017	
Native Hawaiian and Other Pacific Islander Alone	\$102,381	
Some Other Race Alone	\$86,238	
Two or More Races	\$122,530	
Hispanic or Latino	\$93,153	
Not Hispanic or Latino	\$108,316	

2020 Est. Family HH Type by Presence of Own Child.

Married-Couple Family, own children	13,418	45.36%
Married-Couple Family, no own children	10,208	34.51%
Male Householder, own children	1,015	3.43%
Male Householder, no own children	762	2.58%
Female Householder, own children	2,559	8.65%
Female Householder, no own children	1,619	5.47%

2020 Est. Households by Household Size

1-person	4,843	13.38%
2-person	9,400	25.96%
3-person	7,051	19.48%
4-person	7,438	20.55%
5-person	4,327	11.95%
6-person	1,985	5.48%
7-or-more-person	1,159	3.20%
2020 Est. Average Household Size	3	

2020 Est. Households by Presence of People Under 18

	36,203	
--	---------------	--

City of Temecula 2020 Pop-Facts Demographics Snapshot

Pop-Facts Demographic Snapshot

Description	Temecula city (0678120)	
	Total	%
Households with 1 or More People under Age 18:	18,276	50.48%
Married-Couple Family	14,039	76.82%
Other Family, Male Householder	1,168	6.39%
Other Family, Female Householder	2,939	16.08%
Nonfamily, Male Householder	90	0.49%
Nonfamily, Female Householder	40	0.22%
Households with No People under Age 18:	17,927	49.52%
Married-Couple Family	9,589	53.49%
Other Family, Male Householder	605	3.37%
Other Family, Female Householder	1,242	6.93%
Nonfamily, Male Householder	3,074	17.15%
Nonfamily, Female Householder	3,417	19.06%
2020 Est. Households by Number of Vehicles	36,203	
No Vehicles	612	1.69%
1 Vehicle	7,490	20.69%
2 Vehicles	14,930	41.24%
3 Vehicles	8,752	24.17%
4 Vehicles	2,972	8.21%
5 or more Vehicles	1,447	4.00%
2020 Est. Average Number of Vehicles	2.3	
2020 Est. Families by Poverty Status	29,581	
2020 Families at or Above Poverty	27,967	94.54%
2020 Families at or Above Poverty with Children	15,301	51.73%
2020 Families Below Poverty	1,614	5.46%
2020 Families Below Poverty with Children	1,047	3.54%
2020 Est. Pop Age 16+ by Employment Status	91,724	
In Armed Forces	1,242	1.35%
Civilian - Employed	55,632	60.65%
Civilian - Unemployed	3,675	4.01%
Not in Labor Force	31,175	33.99%
2020 Est. Civ. Employed Pop 16+ by Class of Worker	54,608	
For-Profit Private Workers	37,699	69.04%
Non-Profit Private Workers	2,370	4.34%
Local Government Workers	4,756	8.71%
State Government Workers	1,875	3.43%
Federal Government Workers	1,729	3.17%
Self-Employed Workers	5,950	10.90%

City of Temecula 2020 Pop-Facts Demographics Snapshot

Pop-Facts Demographic Snapshot

Description	Temecula city (0678120)	
	Total	%
Unpaid Family Workers	229	0.42%

2020 Est. Civ. Employed Pop 16+ by Occupation	Total	%
2020 Est. Civ. Employed Pop 16+ by Occupation	54,608	
Architect/Engineer	1,180	2.16%
Arts/Entertainment/Sports	1,050	1.92%
Building Grounds Maintenance	1,594	2.92%
Business/Financial Operations	3,057	5.60%
Community/Social Services	724	1.33%
Computer/Mathematical	1,360	2.49%
Construction/Extraction	2,277	4.17%
Education/Training/Library	3,664	6.71%
Farming/Fishing/Forestry	46	0.08%
Food Prep/Serving	3,783	6.93%
Health Practitioner/Technician	3,623	6.63%
Healthcare Support	921	1.69%
Maintenance Repair	1,778	3.26%
Legal	317	0.58%
Life/Physical/Social Science	239	0.44%
Management	6,750	12.36%
Office/Admin. Support	6,029	11.04%
Production	1,805	3.31%
Protective Services	2,088	3.82%
Sales/Related	7,146	13.09%
Personal Care/Service	2,686	4.92%
Transportation/Moving	2,491	4.56%

2020 Est. Pop 16+ by Occupation Classification	Total	%
2020 Est. Pop 16+ by Occupation Classification	54,608	
Blue Collar	8,351	15.29%
White Collar	35,139	64.35%
Service and Farm	11,118	20.36%

2020 Est. Workers Age 16+ by Transp. to Work	Total	%
2020 Est. Workers Age 16+ by Transp. to Work	54,041	
Drove Alone	42,382	78.43%
Car Pooled	5,588	10.34%
Public Transportation	161	0.30%
Walked	649	1.20%
Bicycle	143	0.26%
Other Means	1,039	1.92%
Worked at Home	4,079	7.55%

2020 Est. Workers Age 16+ by Travel Time to Work	Total	%
2020 Est. Workers Age 16+ by Travel Time to Work		
Less than 15 Minutes	13,578	
15 - 29 Minutes	13,047	
30 - 44 Minutes	5,546	

City of Temecula 2020 Pop-Facts Demographics Snapshot

Pop-Facts Demographic Snapshot

Description	Temecula city (0678120)	
	Total	%
45 - 59 Minutes	5,254	
60 or more Minutes	12,689	
2020 Est. Avg Travel Time to Work in Minutes	38.00	
2020 Est. Occupied Housing Units by Tenure	36,203	
Owner Occupied	25,446	70.29%
Renter Occupied	10,757	29.71%
2020 Owner Occ. HUs: Avg. Length of Residence	11.3	
2020 Renter Occ. HUs: Avg. Length of Residence	5.7	
2020 Est. Owner-Occupied Housing Units by Value	25,446	
Value Less than \$20,000	119	0.47%
Value \$20,000 - \$39,999	124	0.49%
Value \$40,000 - \$59,999	43	0.17%
Value \$60,000 - \$79,999	18	0.07%
Value \$80,000 - \$99,999	14	0.06%
Value \$100,000 - \$149,999	39	0.15%
Value \$150,000 - \$199,999	99	0.39%
Value \$200,000 - \$299,999	924	3.63%
Value \$300,000 - \$399,999	4,429	17.41%
Value \$400,000 - \$499,999	6,688	26.28%
Value \$500,000 - \$749,999	9,001	35.37%
Value \$750,000 - \$999,999	2,826	11.11%
Value \$1,000,000 - \$1,499,999	724	2.85%
Value \$1,500,000 - \$1,999,999	236	0.93%
Value \$2,000,000 or more	162	0.64%
2020 Est. Median All Owner-Occupied Housing Value	\$506,277	
2020 Est. Housing Units by Units in Structure	38,522	
1 Unit Attached	983	2.55%
1 Unit Detached	30,455	79.06%
2 Units	65	0.17%
3 or 4 Units	888	2.31%
5 to 19 Units	3,539	9.19%
20 to 49 Units	875	2.27%
50 or More Units	1,258	3.27%
Mobile Home or Trailer	449	1.17%
Boat, RV, Van, etc.	10	0.03%

City of Temecula 2020 Pop-Facts Demographics Snapshot

Pop-Facts Demographic Snapshot

Description	Temecula city (0678120)	
	Total	%
2020 Est. Housing Units by Year Structure Built	38,522	
Housing Units Built 2014 or Later	4,333	11.25%
Housing Units Built 2010 to 2013	1,257	3.26%
Housing Units Built 2000 to 2009	11,900	30.89%
Housing Units Built 1990 to 1999	11,182	29.03%
Housing Units Built 1980 to 1989	7,377	19.15%
Housing Units Built 1970 to 1979	1,737	4.51%
Housing Units Built 1960 to 1969	368	0.96%
Housing Units Built 1950 to 1959	149	0.39%
Housing Units Built 1940 to 1949	82	0.21%

City of Temecula 2020 Pop-Facts Demographics Snapshot

Map

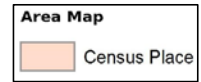
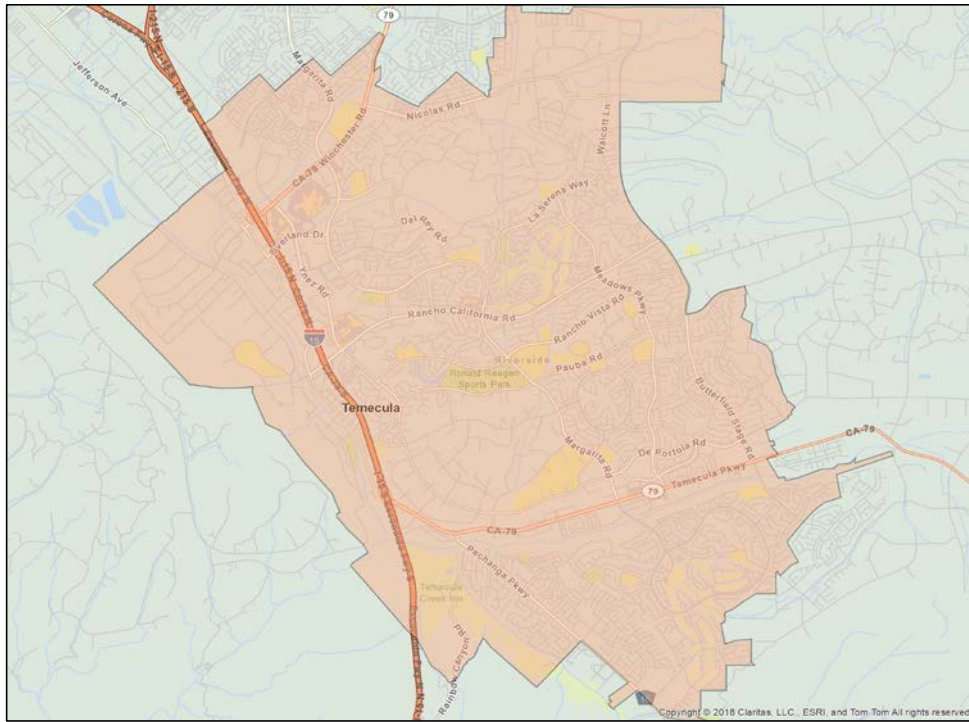

Copyright © 2018 Claritas, LLC, ESRI, and TomTom. All rights reserved.