

# INFLUENTIAL HOMES VINEYLAND HILLS

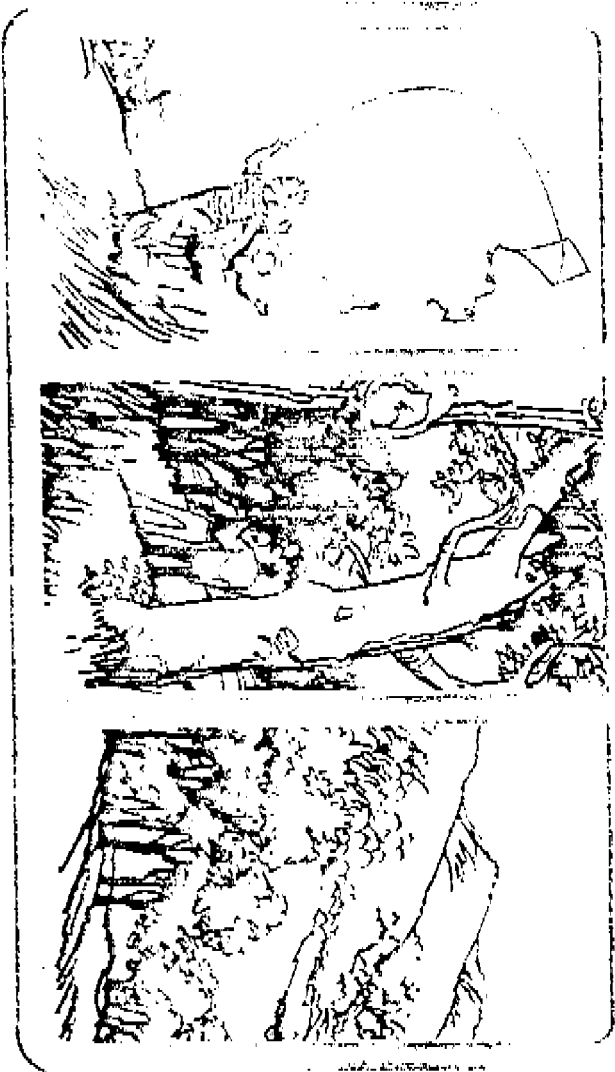

*The height of living.*

**FEATURES OUTSIDE YOUR HOME**

- Wood shake or tile roofs
- Versatile use of wood, plaster, and brick trim for larger tile
- Wood and stone siding to ensure easy upkeep
- Lifelong concrete drives and walks
- 2 car garage in 1 story plan and 3 car garage in 2 story plan, all with direct entrance to home for greater security and convenience
- Automatic garage door operators
- Fully insulated walls and ceilings for energy conservation
- Decorative lamp at shaded entryway
- Landscape entries in all plans
- Landscaped utilities to preserve the natural setting

**FEATURES INSIDE YOUR HOME**

*Living:*

- Large well proportioned living room and adjacent dining area
- Spacious family room
- Woodburning fireplaces in living and family rooms of 2 story plans, and in family room of 1 story plans
- Gas register valve in all fireplaces

- Sloped ceilings in all plans

- Heavyweight nylon plush carpeting in living room, dining room, family room, halls, bedrooms, and wardrobe closets

- Efficient forced air heating and ductwork fully prepared to add air conditioning

- Beautiful wet bars in every plan

- Master bedroom suites with separate baths

- Ample wardrobe, linen and cabinet space

- Separate laundry and service areas conveniently located with laundry tub

- Sliding glass doors to yard and patio areas

- Sun deck off master bedroom in 7784 and 7785 plans

- Mirrored wardrobe doors in master bedrooms

*Formal Kitchens:*

- Ceramic tile counter tops

- Electric self cleaning oven, with microwave above

- Electric cooktop

- Automatic dishwasher

- Food waste disposer

- Beautiful hardwood cabinetry

- Double cast iron sinks

- Luminous kitchen ceiling

- Easy care sheet vinyl floor

- Convenient passthrough window to patio area (2 story plans only)

- Service waterlines to icemaker

- Breakfast nook with sloped ceiling and ceiling fan area in 1 story plans

- Interior service porch in all plans

*Baths:*

- Crystal knobs and satin gold fixtures on master bath and powder room

- Decorator oval tub with cultured marble wall in master baths

- Separate stall shower with ceramic tile in master baths

- Cultured marble pullman tops

- Easy care sheet vinyl floors

- Combination tub and shower in secondary baths

- Powder room with hardwood cabinet in two plans

- Polished plate glass mirrors

- Exhaust fan in interior baths

See your sales representative regarding other special optional features, such as air conditioning, mirrored wardrobe doors (for secondary bedrooms), pass through trash compactor, and additional customizations, all of which are available.

The design of our contemporary family of research and development, Butler Housing Corporation reserves the right to modify specifications, materials, prices and financing.

# Elevations-Plan 1182

A

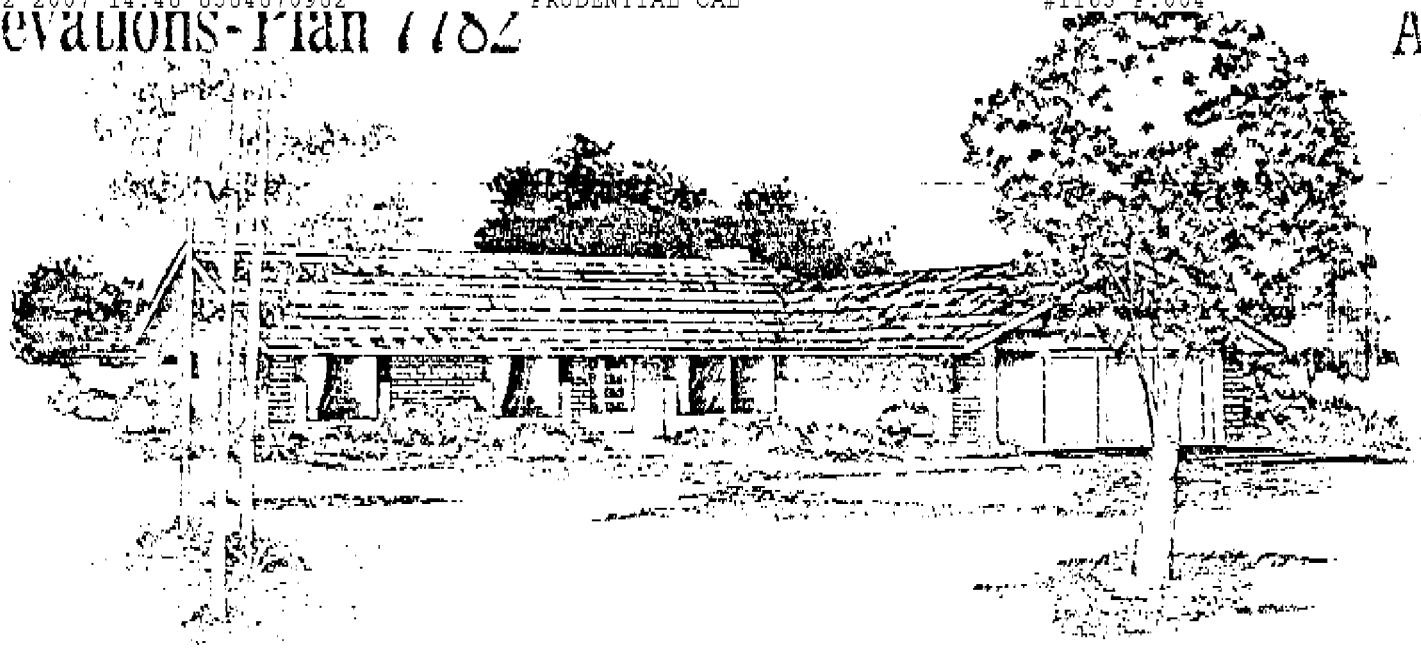

B

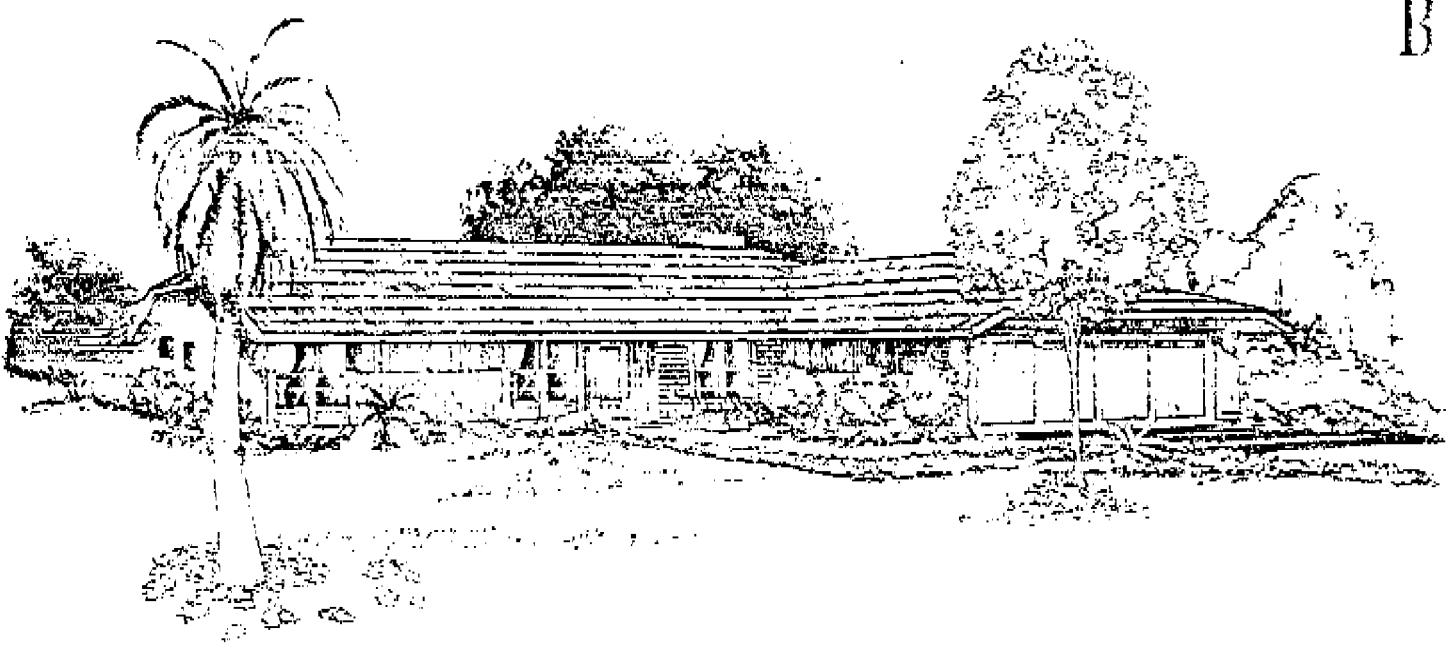

All illustrations are artist's conceptions.

C

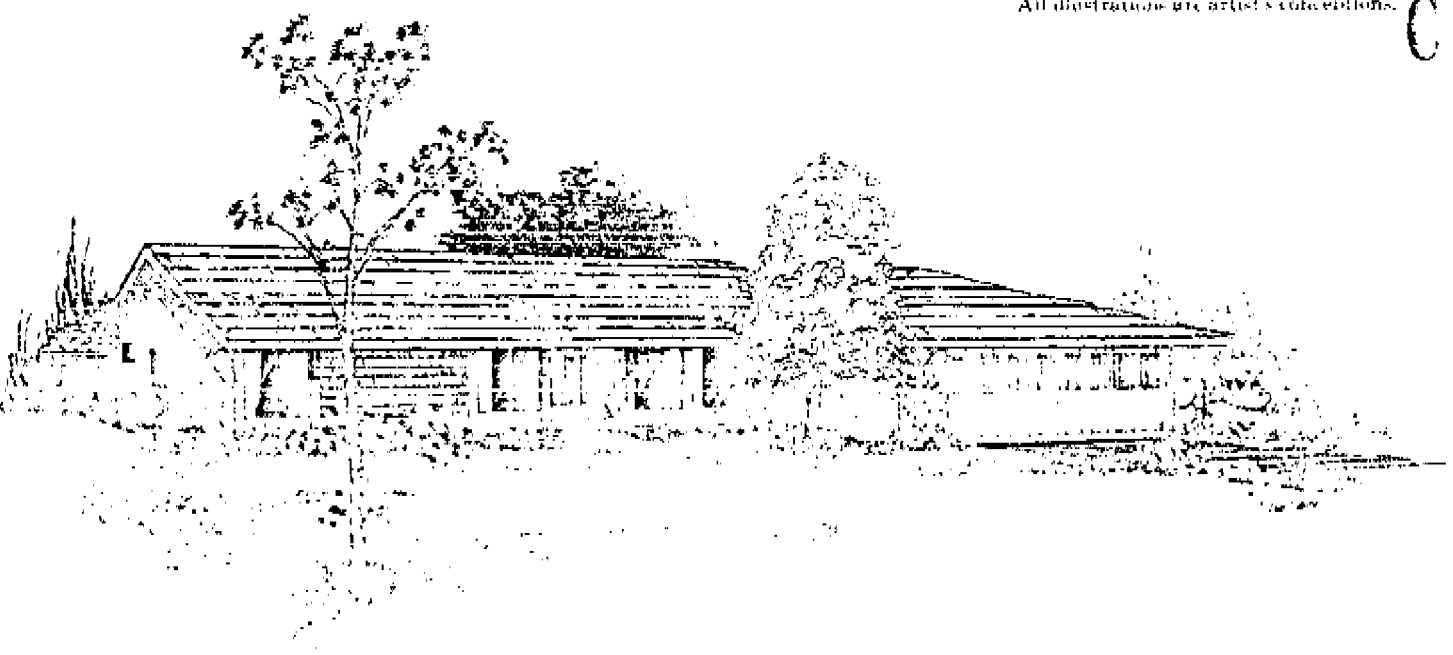

1411 1105 Four Beds • 3 Bathrooms • 2 Kitchens • Family Living, Breakfast Room

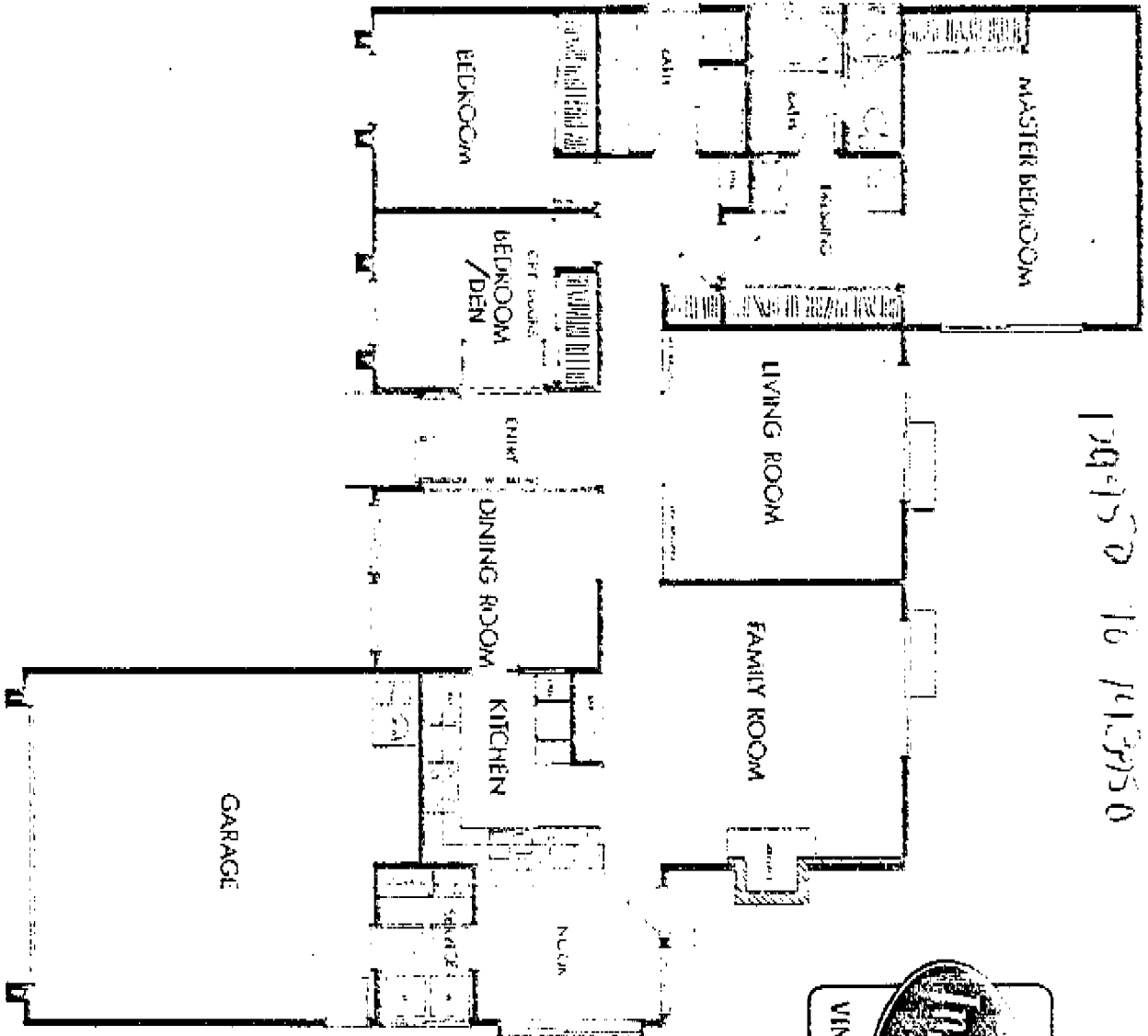

120950 to 1413950

141950



10/10/07  
10/10/07  
10/10/07

Responsible for our real estate agents of Prudential and the equipment. Prudential Mortgage Corporation reserves the right to modify its conditions, materials, prices and financing.

# Plan 7783-Elevations

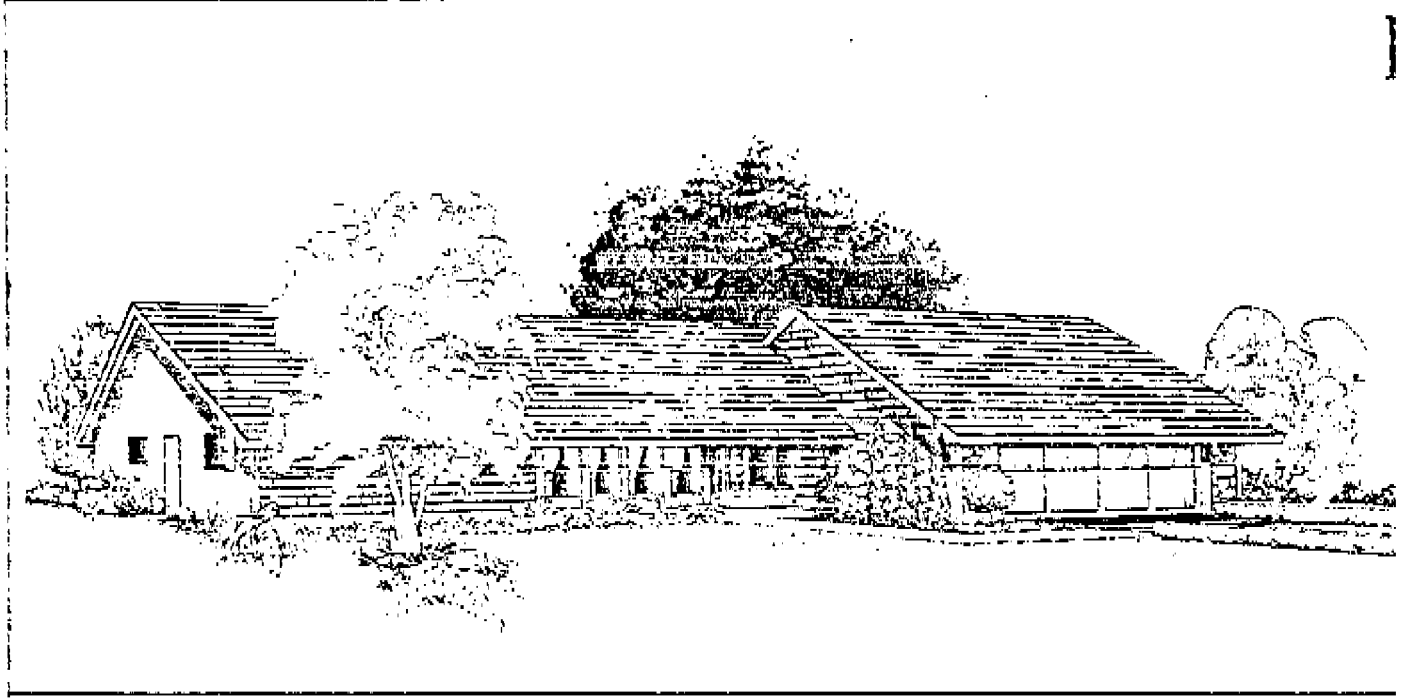

All illustrations are artist's conceptions.

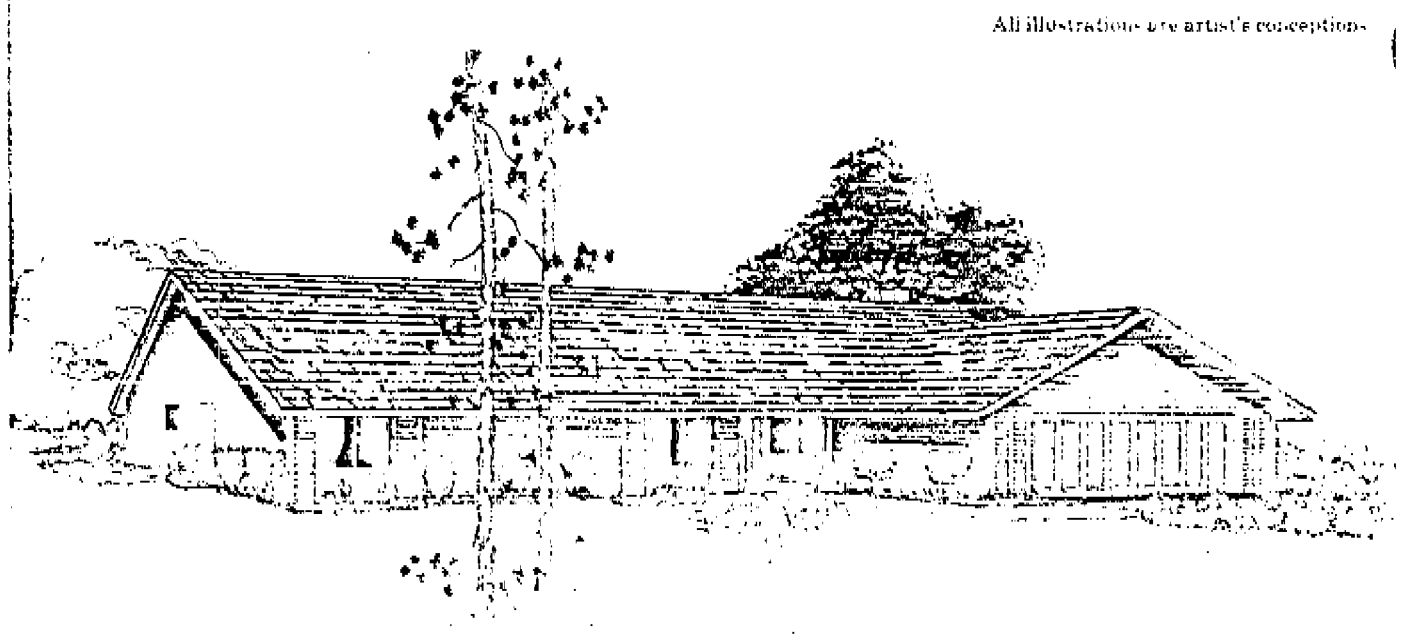



# Plan 7784 - Elevations

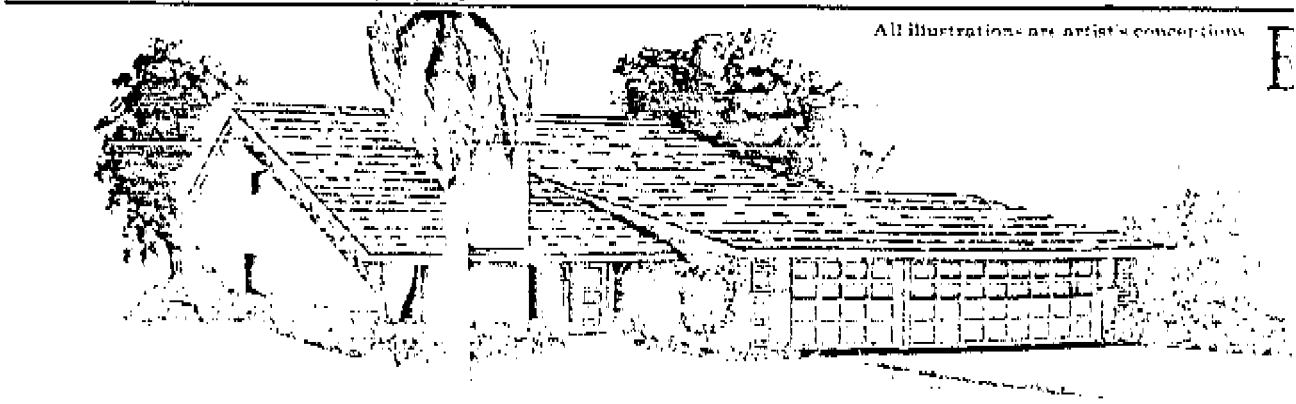
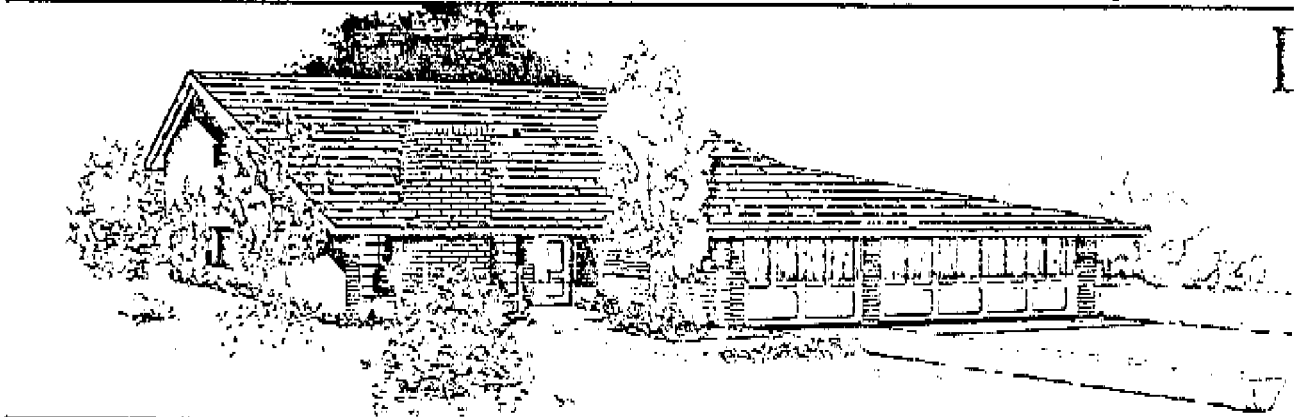
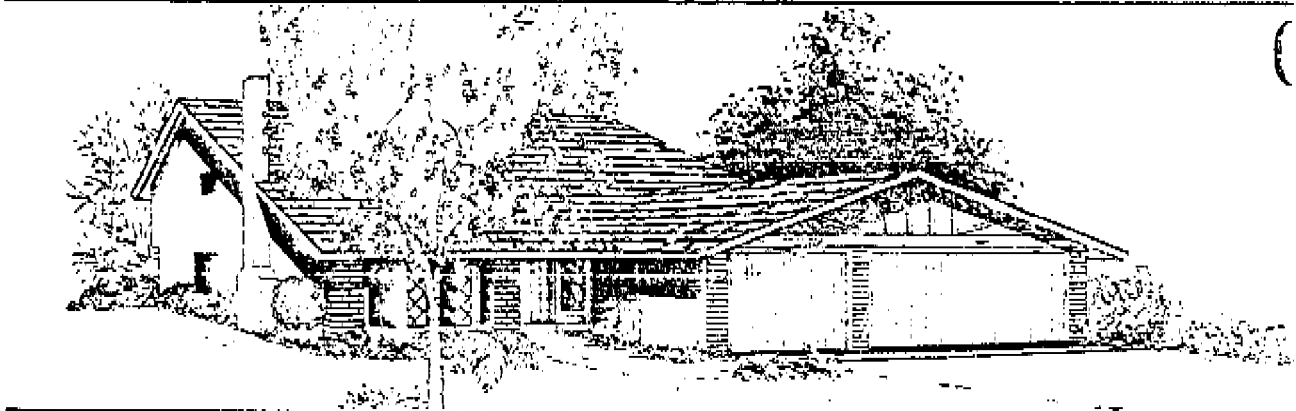
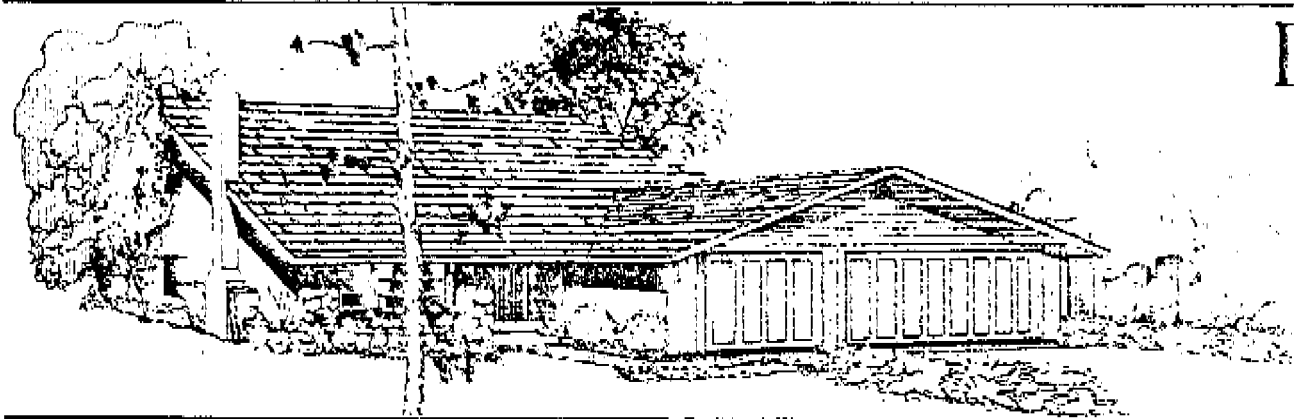

All illustrations are artist's conceptions

Plan 101 Two Story • 4 Bedrooms • 3 Baths • Family and Dining Room

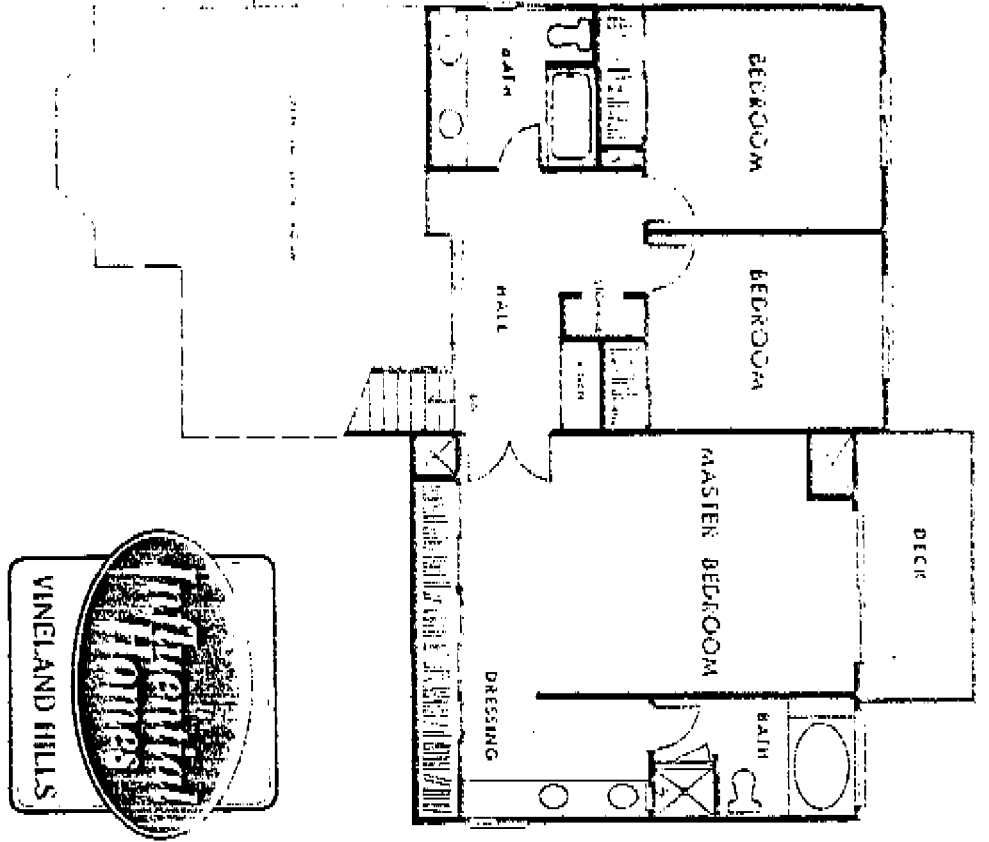

SECOND FLOOR

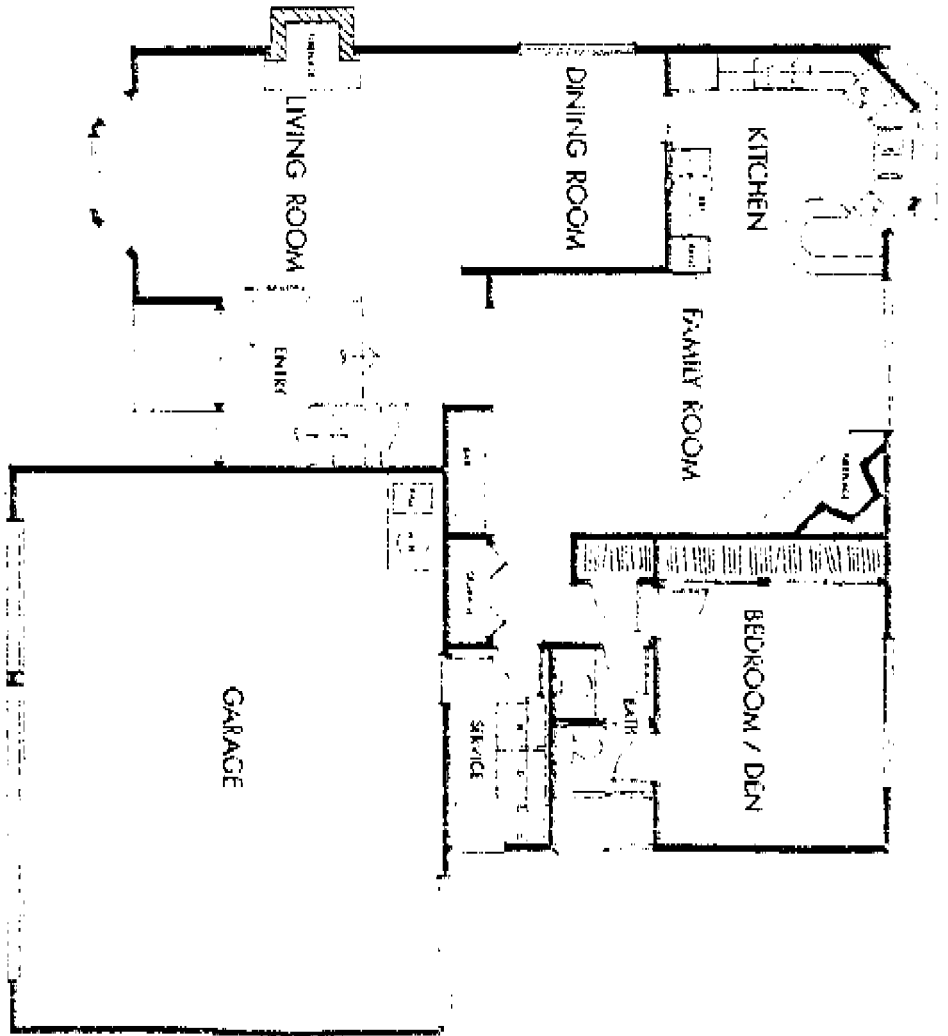

FIRST FLOOR



Because of our continuing policy of research and development, Butler Housing Corporation reserves the right to modify specifications, materials, prices and structure.