

Plan A

Two bedrooms and one bath
882 sq. ft.

Breakfast area in kitchen/large dining
area/double closet in master bedroom



Plan B

Two bedrooms, 2 1/2 baths and powder room. 1162 sq. ft.

U-shaped pass-through kitchen with separate laundry room, spacious family dining area/entry alcove/downstairs powder room, roomy bedrooms with oversize wardrobes

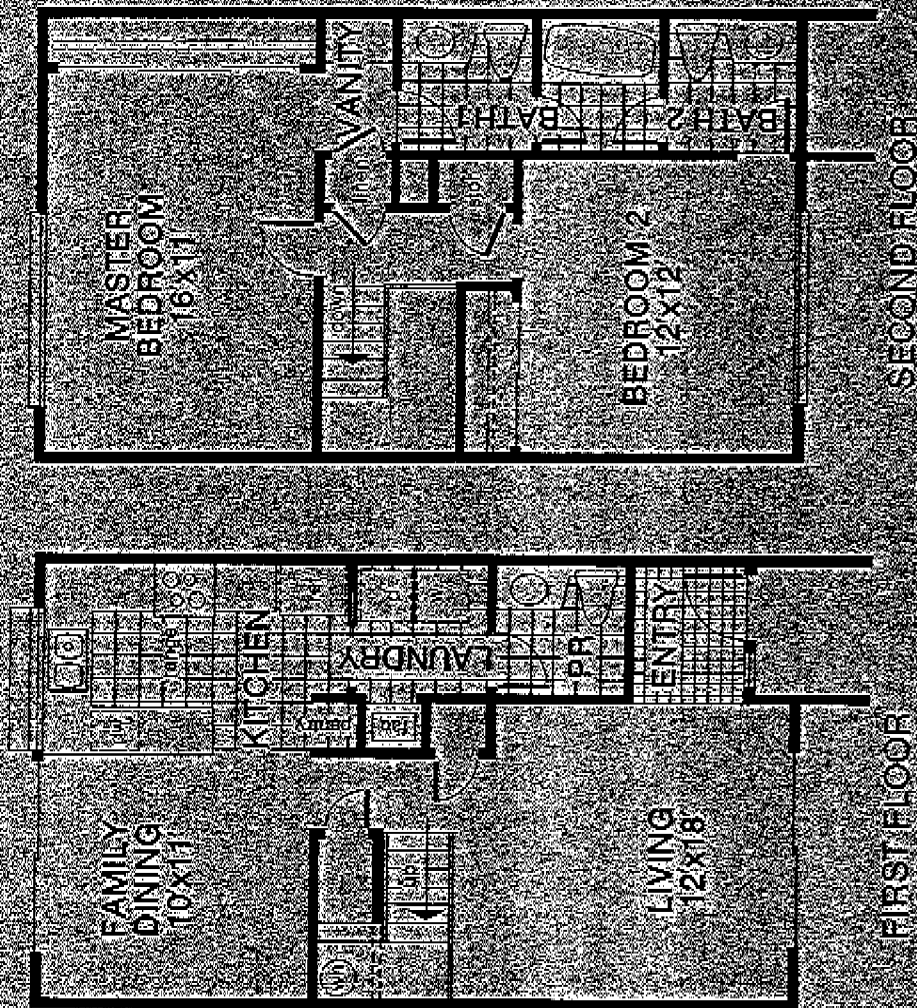



Plan C

Two bedrooms and 1 1/2 baths,
1088 sq. ft.

Long entry hall/front kitchen with pass-through to outside eating area/downstairs powder room/enclosed laundry/spacious bedrooms with oversize wardrobes/living room fireplace

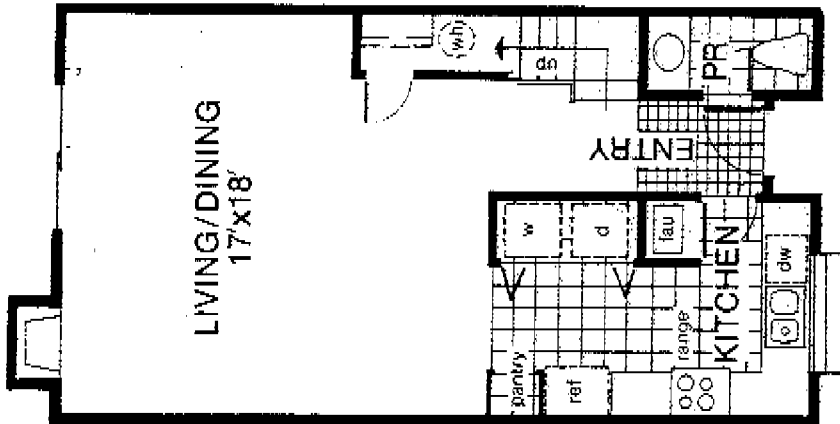

FIRST FLOOR

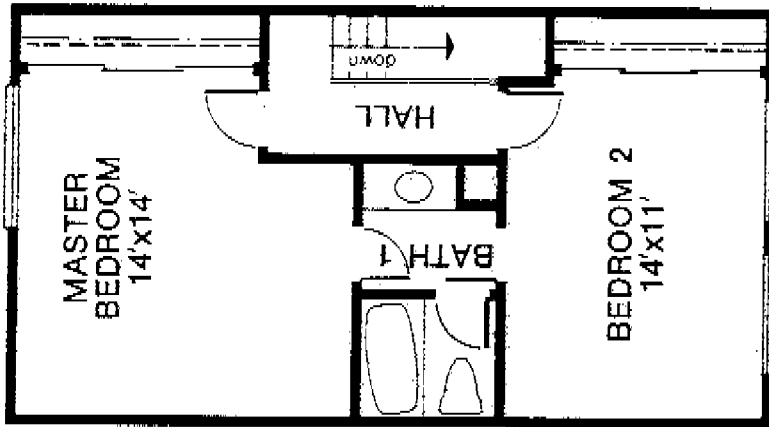

SECOND FLOOR



Plan E

Three bedrooms, 1 1/2 baths and powder room, 1370 sq. ft.

Extra-large living-dining area with fireplace/ front kitchen with pass-through to outside eating area/utility-laundry room/downstairs powder room/double wardrobe in master bedroom

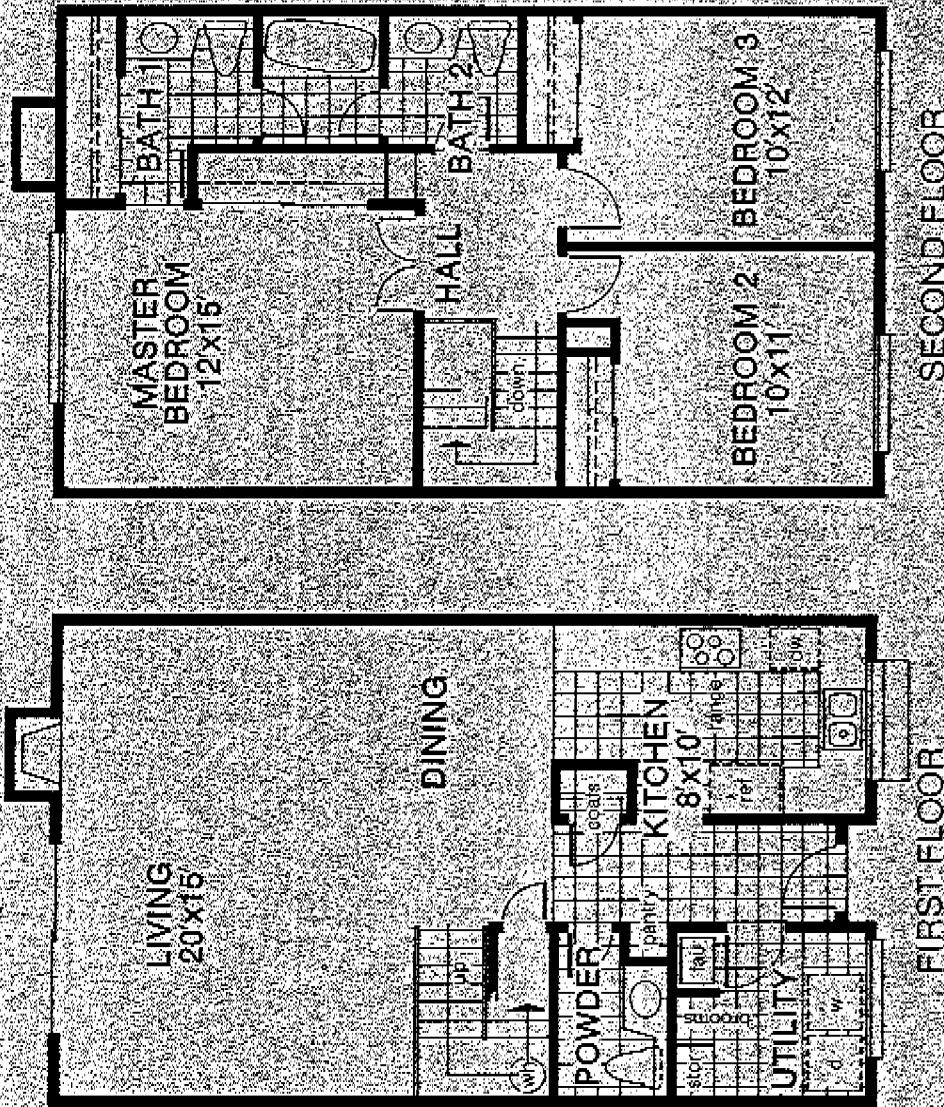



Plan F

Three bedrooms, 1 1/2 baths and powder room, 1319 sq. ft.
 Entry alcove/large family-dining area/kitchen with pass-through to outside dining area/utility-laundry room/downstairs powder room/double wardrobe in master bedroom

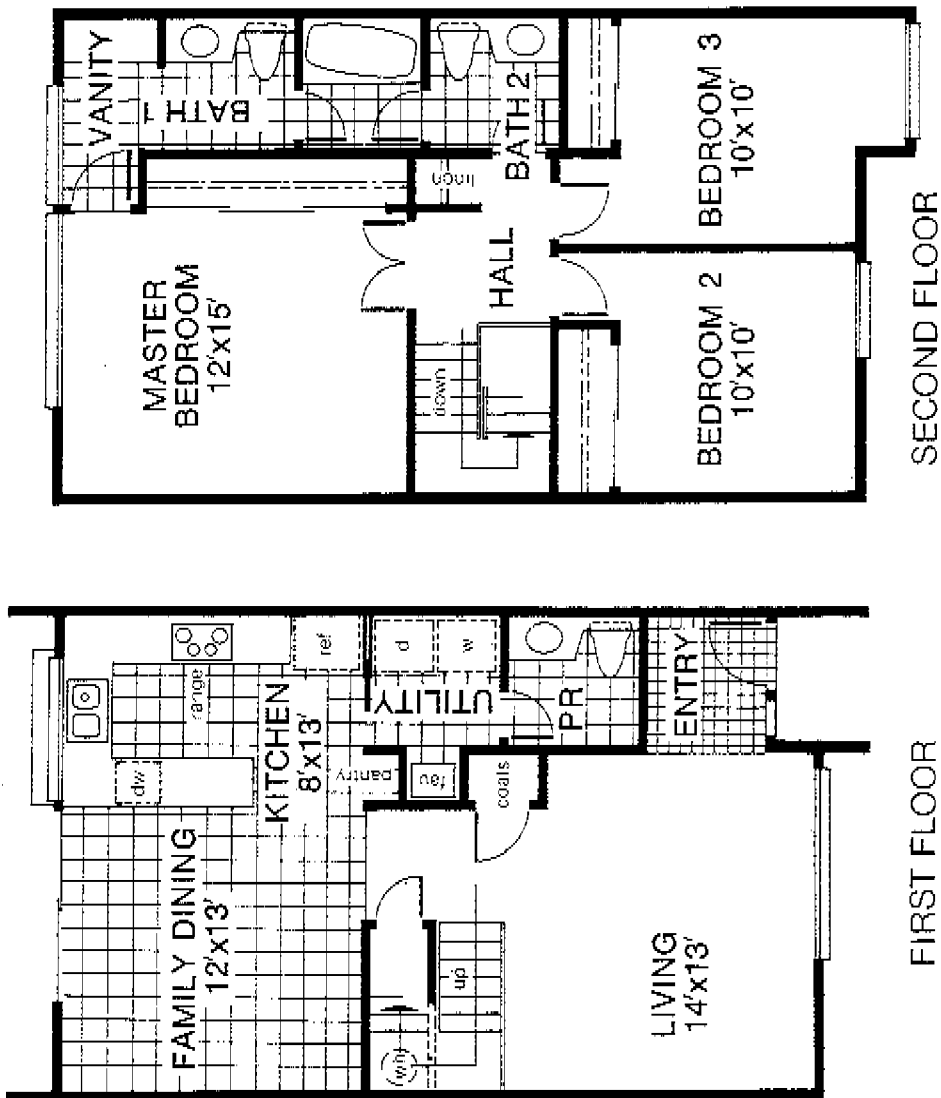



WESTWOOD TOWNHOUSES

Plan G

Four bedrooms, 2½ baths, 1491 sq. ft.
Spacious living and dining room/family area/kitchen pass-through/enclosed laundry/downstairs powder room/walk-in closet in master bedroom

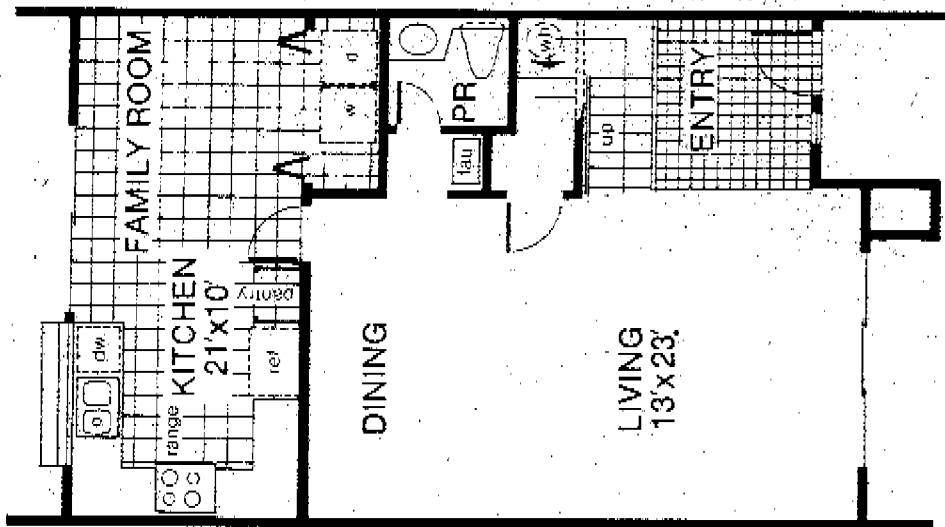

FIRST FLOOR

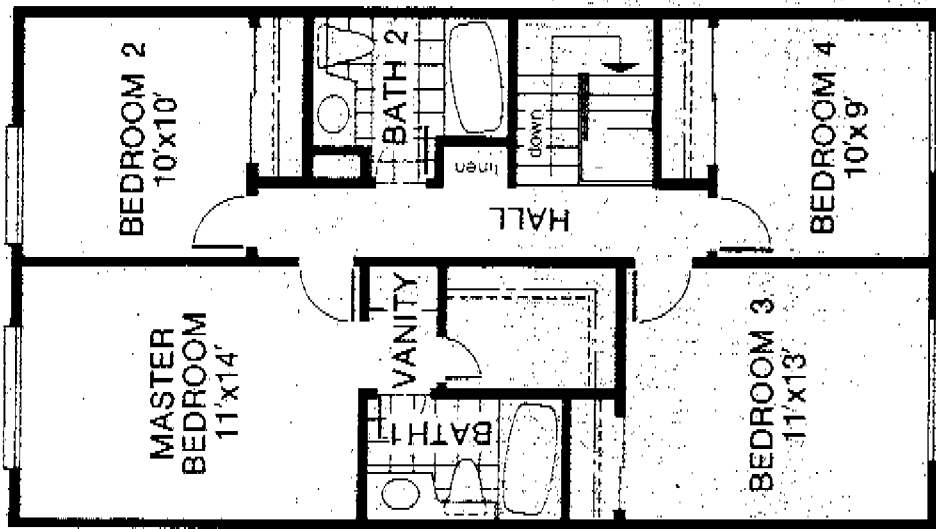

SECOND FLOOR



**WESTWOOD
TOWNHOUSES**

Plan G-3

Three bedrooms, 2½ baths

Spacious living and dining room/family area/kitchen pass-through/enclosed laundry/downstairs powder room/walk-in closet in master bedroom

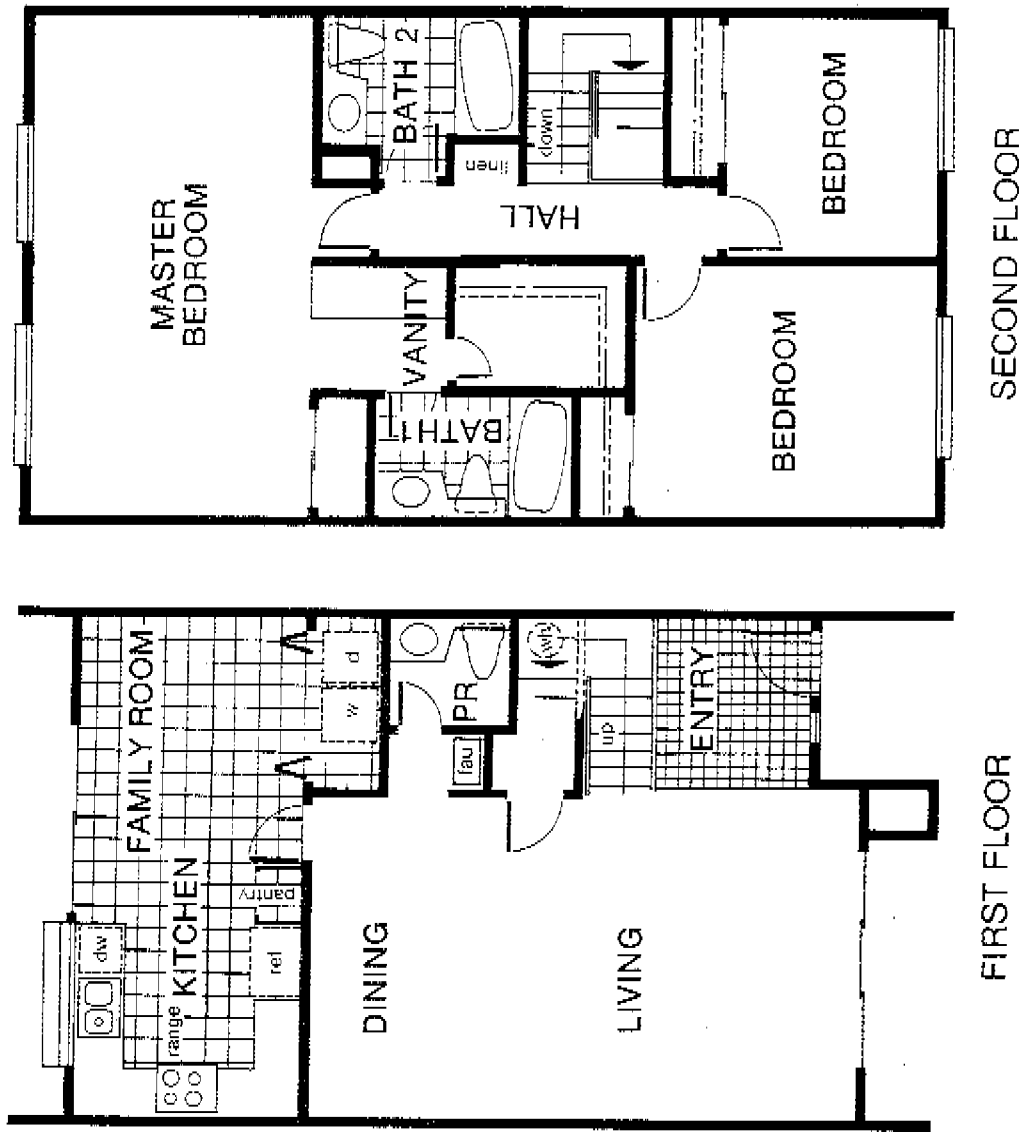

FIRST FLOOR

SECOND FLOOR

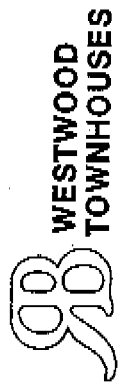

Plan J

Two bedrooms, 1 3/4 baths,
1036 sq. ft.

Dining "L" off living room/walk-in wardrobe
in master bedroom/enclosed laundry

